

2011 STPR[®] SUPPLEMENTAL REGULATIONS



The Waste Management
Susquehannock Trail Performance Rally[®]
Presented by Citizen's and Northern Bank

Sherwood Forest Regional Rally
Finger Lakes Regional Rally

June 3 and 4, 2011
Wellsboro, Pennsylvania

Finger Lakes STPR[®] Motorsports, LLC
STPR[®] is an alcohol free event!

ROUND FIVE OF THE



CHAMPIONSHIP SERIES



2011 STPR[®] SUPPLEMENTAL REGULATIONS

Tentative Schedule of Events.....	3
Refueling and service Summary.....	4
Announcement.....	5
Features of the Rally.....	5
Description.....	5
Organization.....	6
1. Entries.....	7
2. Advertising and Identification.....	9
3. Fuel.....	9
4. Testing.....	9
5. Reconnaissance.....	10
6. Administrative Checks.....	11
7. Scrutineering, Sealing and Marking.....	11
8. Practice Stage.....	11
9. Service.....	12
10. Crew Registration.....	13
11. Car Recovery/Trakker/Sweep.....	13
12. Car in Stream.....	14
13. Results.....	14
14. Prizes.....	14
15. Final checks and Protests.....	14
16. Sanctioned Exceptions.....	15
APPENDIX:	
1. Maps.....	16
2. Important Phone Numbers.....	17
3. Stewards.....	18
4.VP Fuel Order Form.....	19

2011 STPR[®] SUPPLEMENTAL REGULATIONS

TENTATIVE SCHEDULE OF EVENTS as of 3/21/11

All Registration activities occur at the Tioga County Fairgrounds, route 6 between Mansfield and Wellsboro, PA.

Wednesday, June 1, 2011		<i>STPR[®] is an alcohol free event!</i>
	7:00 p.m. To 9:00 p.m.	Registration at the Tioga County Fairgrounds for competitors, service crews, Officials & Scrutineers
Thursday, June 2, 2011		
	9:00 a.m. To Noon 2:00 p.m. To 5:00 p.m. 7:00 p.m. To 9:00 p.m.	Competitor Registration and Service Crew Registration Hours NOTE: If you need special consideration, please contact the Competitor Registrar.
	9:00 a.m. To 1:00PM 2:30 p.m. To 8:00 p.m.	Volunteer registration for STPR [®] NOTE: If you need special consideration, please contact the Volunteer Registrar.
	3:00 p.m. To 8:00 p.m.	Scrutineering for all cars. No appointment needed. Team Crew at Scrutineering must be registered!
	<u>Waiver Signing</u> 6:30 a.m. To 6:55 a.m. <u>RECCE</u> 7.00 a.m. to approximately 5:00 p.m.	1 Pass Reconnaissance (Pre-reservation with Competitor Registrar and payment required by 5/27/11) <ul style="list-style-type: none"> Registration open for RECCE participants: Participants must sign a waiver before leaving the Fairgrounds parking lot at 7 a.m. 1 Pass Reconnaissance leaves at 7:00 a.m. sharp
	Immediately following RECCE.	Seeded Draw at the main building at the Tioga County Fairgrounds.
	4:00 p.m. To 7:00 p.m.	Practice Stage (NOT a spectator location) Participants must have signed the waiver, completed registration, and STPR [®] Scrutineering
Friday, June 3, 2011		
	10:30 a.m. To 11:30 a.m.	Novice seminar for new rallyists at a location at the Fairgrounds to be announced, conducted by RA Steward.
	9:00 a.m. To 11:00 am	Competitor Registration
	9:00 a.m. To 11:00 am	Service Crew Registration
	9:00 a.m. To 11:00 am	Scrutineering open, no appointments needed. If you need Scrutineering after this time please contact the Chief for special consideration.
	9:00 a.m. To 1:00 p.m. 2:30p.m. to 8:00 p.m.	Volunteer registration for STPR [®] NOTE: If you need special consideration, please contact the Volunteer Registrar. Volunteer Registration will close during the Super Special Stage and will reopen immediately after to register volunteers for Saturday!
	Noon	Parc Expose opens at the Green in Wellsboro
	1:00 p.m.	All cars must be checked in to MTC. Mandatory Drivers meeting at the fountain at the Green
	2:01 p.m.	The Waste Management Susquehannock Trail Performance Rally <i>Phase 1</i> begins (Sherwood Forest Rally begins)
	7:00 p.m. (approximate)	Subaru Super Special Stage at Tioga County Fairgrounds begins. Sponsored by the Philadelphia Zone, Subaru of America
	9:00 p.m. (approximate)	Welcome party

2011 STPR[®] SUPPLEMENTAL REGULATIONS

Saturday, June 4, 2011	
7:00 a.m. To 10:00 AM	Service Crew Registration on the Green at STPR[®] merchandise Tent
8:30 a.m.	Parc Expose opens around the Green in Wellsboro.
9:00 a.m.	All cars must be checked in to MTC
10:00 a.m.	The Waste Management Susquehannock Trail Performance Rally <i>Phase 2</i> begins (Sherwood Forest Regional Rally continues)
12:50 p.m. approximately	Finger Lakes Regional Rally begins at Germania service Scrutineering for cars wanting to RE-enter the 2 nd rally, located near food pavilion from 12:00 PM Contact Scrutineering for appointment.
6.50 p.m.	1st car arrives at the Tioga County Fairgrounds. Begin 15 minute Service.
Approximately 8:15 p.m.	SSS begins
Approximately 10:00 p.m. until??	Party at the Fairgrounds for all participants. Tickets are required.
ASAP after Rally end	Posting of Provisional Scores
30 minutes after posting	Deadline for filing Scoring Inquiries & Claims
After scores are finalized	Awards Presentation at the Fairgrounds

STPR-2011 Refueling & Service Summary

Transit miles Stage miles fuel mileage

Friday, June 3			
Stages 1 - 3	39.13	21.95	
Service			61.08
Super Special Stage (4A & 4B)		2.00	2.00
Saturday, June 4			
Stages 5 - 7	36.51	27.73	
Service			64.24
Stages 8 - 10	29.21	31.38	
Service			60.59
Stages 11 - 13	52.58	37.33	
Service			89.91
Super Special Stage (14A & 14B)		2.00	2.00
Totals	157.43	122.39	279.82

2011 STPR[®] SUPPLEMENTAL REGULATIONS

Announcement

The Waste Management Susquehannock Trail Performance Rally[®] presented by Citizen and Northern Bank is scheduled June 2, 3, and 4, 2011. This event is sanctioned and insured by Rally-America. A certificate of event insurance will be posted at Rally Headquarters.

All Performance Rallies within the event will be conducted in compliance with the Rally America Performance Rally Rules, 2011 edition; all bulletins dated 2011 preceding the event and these Supplemental Regulations. Changes to these Supplemental Regulations will be announced only by numbered and dated bulletins (issued by the organizer or the stewards.) The Organizers and / or the Stewards, using the spirit of these regulations and the Rally America Performance Rally Rules, shall decide upon any case not foreseen in these regulations.

STPR[®] and Susquehannock Trails Performance Rally[®] are registered trademarks of the Finger Lakes Region SCCA, Inc. and are used with their permission.

This event is not organized nor conducted by the Finger Lakes Region SCCA, Inc.

Features of the Rally

The Susquehannock Trail ProRally (STPR[®]) was first conducted by the Finger Lakes Region, SCCA in 1977, with the assistance of members of other sports car clubs in the Rochester, NY area. Members of these clubs (Triumph Touring Club, Corvair Owners Club, MG Car Club and others) had experience with previous performance events such as the Snowblower and Lunar Lunge which ran out of Rochester as early as 1965 and were part of the M.O.N.Y. series (Michigan, Ohio and New York), the forerunner of the ProRally series.

Rally America became the sanctioning body in 2005. Since 2006, STPR[®] has stood for Susquehannock Trail Performance Rally[®] to celebrate the alliance with Rally America.

STPR[®] was the last of the great endurance events on the national schedule maintaining the one day format. The organizing committee today maintains the design of a high stage/transit mileage ratio and, thanks to the outstanding cooperation of the PA Department of Conservation and Natural Resources (DCNR), some of the best and most demanding roads in the country. In 2008 STPR[®] changed to a new 2-day format to better utilize new competitive content. Featured this year will be two Super Special Stages sponsored by Subaru and run once on Friday and once on Saturday.

Description

The Waste Management Susquehannock Trail Performance Rally[®] presented by Citizens and Northern Bank is a National Rally, approximately 280 miles long with approximately 123 miles of competitive stages. The Sherwood Forest Rally is a Regional Rally, coefficient 2, which includes Stages 1 through 7 and is approximately 52 stage miles. The Finger Lakes Rally is a Regional Rally, coefficient 3, which includes Stages 8 through 14 and is approximately 71 stage miles.

Competitors will accrue points for the Rally America National and Regional Championships.

Headquarters Location: The Tioga County Fairgrounds Route 6, Wellsboro, PA 16901

The start of the rally Friday afternoon will be from the Green in Wellsboro. Saturday's start will be as before on Main Street in front of the village Green. Service will be available at the Parc Expose at the Green, and the Fireman's Field in Germania, PA. Unfortunately, we do not have room for service vehicles around the Green, but service is permitted. Service vehicles are required to park legally elsewhere in town.

Media and STPR[®] information will be found at the Tioga County Fairgrounds, Route 6, Wellsboro, PA.

Road Surface: The competitive surface consists of hard packed clay, gravel, and stone.

STPR[®] now runs during daylight hours, but it can get dark early in the forest, especially if it rains. Please take this into consideration when deciding whether or not to install your lights in service.

2011 STPR® SUPPLEMENTAL REGULATIONS

Organization

ORGANIZING BODY	Finger Lakes STPR® Motorsports, LLC
NAME OF THE NATIONAL SPORTING AUTHORITY	Rally-America, Inc
ORGANIZING COMMITTEE	
Event Chair	Meridith Croucher Chair@stpr.org 1100 Peirson Ave, Newark, NY 14513 Phone/Fax 315-331-5354 Cell 585-704-5354
Rallymaster	Alan Smith rallymaster@stpr.org
Competitor Registrar Thank you for calling/Faxing only between 8 am and 10 pm Eastern Daylight Time	SueAnne Carson registrar@stpr.org 2017 Yale Street Wellsboro, PA 16901 (570)-723-4944 home and fax
Event Co-Chair Chief of Controls	James Monks controls@stpr.org
Volunteer Registrar Thank you for calling/Faxing only between 6 pm and 11 pm Eastern Daylight Time	Gary Thomas workers@stpr.org
Co-Assistant Radio Chiefs	Dave Moore-administration/Phil Hemenway-radio and network maintenance comm@stpr.org
Medical Services Coordinator	Joseph "Bear" Bergen medical@stpr.org
Scoring Chief	Rally America
Scrutineering	Don Taylor Scrutineer@stpr.org
Sweep Coordinator	Dale Howey sweep@stpr.org
Trakker Coordinator	Curtis Braun tracker@stpr.org
Spectator Coordinator	Bob Van Sice, Jr. spectators@stpr.org
Volunteer Services	Carolyn Avery
Rally for American Cancer Society	Deb & Tom Langdon roadrally@stpr.org
Competitor Liaison	Peter Steinberg peter.steinberg@charter.net
Finger Lakes STPR® Motorsports	Meridith Croucher, Lew Giesy, Alan Smith
Press Officer	Andy Shupack press-officer@stpr.org
Wellsboro Chamber of Commerce	Julie VanNess JulieV@wellsboropa.com
STEWARDS	
Event	Steve Gingras
Operations	TBA
Safety	TBA

2011 STPR[®] SUPPLEMENTAL REGULATIONS

1.Entries:

- 1.1.Entries will be accepted electronically from the Rally America web site (www.rally-america.com)
- 1.2.Entries will not be valid until the entire entry fee is paid.
- 1.3.Receipt of all mailed entry fees is based on the POSTMARK date of your mailed payment. Be sure to mail in time for the registrar to receive materials for specified deadlines.
- 1.4.A maximum of 90 teams will start the rally.
- 1.5.All Rally America National and Regional classes will be accepted.
- 1.6.Entries will be accepted once Online Registration opens. From that date until 5/14/2011 all entries will be accepted at the early entry fee.
- 1.7.Entries received after 5/14/2011 will be accepted at the late entry fee. Entries submitted at registration must register with Rally America and pay the at event fee. **The event Chair reserves the right to waive any late entry fees.**
- 1.8.There will be a discount for entries paid by cash or check.
- 1.9.Entry fees include one Service Crew Kit, and entrance to the Welcome and after event parties for all registered team members. Wristbands and Tickets are required for the Awards Banquet.
- 1.10.One additional service vehicle may be registered for \$50, which includes a Service Crew Kit. Additional Service Crew Kits may be pre-ordered for \$25. A limited number of Service Kits may be available for the teams entering late. We will do our best to provide the materials needed. Unfortunately, due to the expense of preparing extra Service Crew Kits, fees for pre-ordered extra Service Crew Kits are not refundable.
- 1.11.There will be a fee of \$250 for each additional service space required by any team.
- 1.12.Payment for entries may be made by credit card at the Rally America online registration site. Other options for payment include check or money order mailed to the Registrar until May 21. After May 21, payment may be made by certified check or money order. On site entries must be paid in cash or credit card at Registration.
- 1.13.Checks that do not clear upon first deposit will incur a \$50 fee to cover bank and processing costs. The "bounced" check must be replaced by May 21st, with a certified check or money order, or the entry position will be forfeited. The entrant will remain liable for the \$50 fee.
- 1.14.Refunds: Refunds will be paid by check after June 30, 2011.
- 1.15.Competitors may withdraw their entries:
 - 1.15.1.Without penalty, up to 48 hours before the start of registration.
 - 1.15.2.With up to 25% of the entry fee in penalty, less than 48 hours before the start of onsite registration (percentage at the organizer's discretion).
 - 1.15.3.With up to 100% of the entry fee in penalty after the opening of onsite registration (percentage at the organizer's discretion). "No-show" withdrawals will not receive a refund.

2011 STPR[®] SUPPLEMENTAL REGULATIONS

On Line Pricing (Pay by credit Card to Rally America):

	Early Registration Fee By 5/14/11 5 PM EDT	Late Registration Fee By 6/1/11 5 PM EDT	At Event Registration Fee 6/1-3/2011 only
Both Regional Rallies	\$721.65	\$824.74	\$953.61
Sherwood Forest Rally Coefficient 2 Regional Rally Only	\$360.82	\$412.37	\$489.69
Finger Lakes Rally Coefficient 3 Regional Rally Only	\$463.92	\$515.46	\$592.78
National Only	\$1134.02	\$1391.75	\$1649.48
National and Regional	\$1340.21	\$1546.39	\$1752.58

Extra Service Vehicle	\$50
Practice Stage	\$50
One Pass Reconnaissance Lap	\$100 per RECCE car Must purchase Stage Notes
Fee for extra service spaces as defined in 10.2.1.	\$250/space per service area payable at registration

Cash Discount Pricing (Pay by cash or check directly to STPR[®])

	Early Registration Fee By 5/14/11 5 PM EDT	Late Registration Fee By 6/1/11 5 PM EDT	At Event Registration Fee 6/1-4/10 only
Both Regional Rallies	\$700	\$800	\$925
Sherwood Forest Rally Coefficient 2 Regional Rally Only	\$350	\$400	\$475
Finger Lakes Rally Coefficient 3 Regional Rally Only	\$450	\$500	\$575
National Only	\$1100	\$1350	\$1600
National and Regional	\$1300	\$1500	\$1700
Add Coefficient 3 at event, after "dropping out" of National			\$150
Extra Service Vehicle			\$50
Practice Stage		\$50	
One Pass Reconnaissance Lap		\$100 per RECCE car Must purchase Stage Notes	
Fee for extra service spaces as defined in 10.2.1.		\$250/space per service area payable at registration	

2011 STPR[®] SUPPLEMENTAL REGULATIONS

2. Advertising and Identification:

2.1. Organizer Supplied Advertising:

2.1.1. STPR[®] sponsor logos will be provided at Tech and must be placed on the hood as specified in 2011 PERFORMANCE RALLY RULES 3.2.

2.2. Rally Car Identification:

2.2.1. All STPR[®] and Rally America identifiers must be affixed to the car before it is presented to Scrutineering. Vehicles not complying with this rule will not be Scrutineered.

2.3. Service Vehicle Identification:

2.3.1. All service vehicles must carry the car number of each vehicle they are servicing for as per 2011 PERFORMANCE RALLY RULES 7.11.F.

3. Fuel:

3.1. VP Racing Fuels will have a truck on site for purchase of race fuel at the event. However, to ensure the specific fuel you require is available in the quantities you need, we recommend submitting the attached Fuel Pre-Order Form by the cut-off date indicated.

4. Testing:

4.1. Testing, defined as Practice, is not allowed and STPR[®] will follow Article 7.1.B. in its entirety.

4.2. The Odometer Calibration Run, which is not part of the rally route, is issued at registration, along with instructions to the Practice Stage. The format is identical to that in the route book, and may be used by competitors and service crews.

2011 STPR[®] SUPPLEMENTAL REGULATIONS

5. Reconnaissance :

- 5.1. Single pass reconnaissance will be available on Thursday, June 2, per schedule on page 2. This will take all day, and teams should plan on having their service crews take their cars through Scrutineering.
- 5.2. All teams participating in reconnaissance must purchase Stage Notes from Rally America.
- 5.3. Competitors who wish to participate in reconnaissance must notify the registrar of their intention and pay not later than May 27, 2011.
- 5.4. The itinerary for this reconnaissance will be provided at registration, along with any additional regulations governing the session. We will not print excess instruction books.
- 5.5. This reconnaissance session will be open to both National and Regional competitors.
- 5.6. The non-refundable fee for participating in reconnaissance is \$100.00 per "recce" vehicle, payable in advance to the Registrar.
- 5.7. A brief waiver signing for reconnaissance will be held on Thursday, June 2, 2011 at 6:30 a.m. at the Fairgrounds. The driver of the organizer follower car will have the "Recce" materials.
- 5.8. No competitors or their teams will be allowed to travel on roads used as stages for this rally other than as part of the reconnaissance session for 60 days prior to the start of the rally.
- 5.9. All participating teams (driver and co-driver) must sign the Reconnaissance waiver. This will not replace STPR[®] registration. Competitors whose registration is not complete in advance will still be required to complete event registration after reconnaissance on Thursday.
- 5.10. Vehicles used for reconnaissance must be normal street vehicles with no lettering of any kind; exhausts must be quiet. No prepared rally cars will be allowed. The Rallymaster and/or Chief of Controls, or their designee shall be the sole arbiters of the suitability of all reconnaissance vehicles.
- 5.11. Each participating vehicle must contain two people, the driver and co-driver of record for the entry.
- 5.12. A radar gun may be used to check for speeding during reconnaissance. A standard red RA "clock" sign will identify such location(s). All competitors must stop and have their passage recorded. Violators will be fined \$100.00 for the first offense; second offense will result in exclusion from the event.

2011 STPR[®] SUPPLEMENTAL REGULATIONS

6. Administrative Checks: Competitor Registration is located at the Tioga County fairgrounds.

- 6.1. Documents to be available at Competitor Registration:
- 6.2. Documentation on record and verified through Rally America will not need to be shown. Insurance is required as per section 1.6C of the 2011 edition of the Rally America Performance Rally Rules.
 - 6.2.1. Drivers and co-drivers competition license
 - 6.2.2. Drivers and co-drivers driving license
 - 6.2.3. Vehicle registration
 - 6.2.4. Proof of vehicle insurance (declarations page)
 - 6.2.5. A letter of permission to use the rally vehicle if not registered either to the driver, the co-driver, or the entrant.
 - 6.2.6. Service vehicle registration
 - 6.2.7. Proof of service vehicle insurance
- 6.3. All documents must be valid for the duration of the rally.

7. Scrutineering, Sealing and Marking: Scrutineering is located at the Tioga County Fairgrounds.

- 7.1. Scrutineering will be in accordance with the Section 6 of the 2011 Performance Rally Rules.
- 7.2. Scrutineering will be done on a first come first serve basis. The pre-printed Scrutineering form must accompany the vehicle to Scrutineering. Team Crew at Scrutineering must be registered! If you need special consideration for after hours, please contact the Scrutineering Chief directly for help
- 7.3. The first 5 Wait List teams (if needed) will complete Scrutineering, and will be assigned parking slots in/ near the first Parc Expose. You must enter the MTC per the schedule.

8. Practice Stage:

- 8.1. The Organizers have provided a Thursday afternoon Practice Stage for all registered participants with vehicles that have passed Scrutineering.
- 8.2. Wristbands are required and will be checked.
- 8.3. There is a donation made to the Morris Fire Department that provides the Emergency Services coverage for the practice stage.
- 8.4. Service on rally cars participating in the Practice Stage may ONLY be performed at the Morris Fireman's Field. No service may be performed on the highway. **Directions to Practice Service will be found in your route instructions.**

2011 STPR[®] SUPPLEMENTAL REGULATIONS

9. Service:

- 9.1. Service kits will be issued to each Service Crew upon registration. Kits include a Running Schedule, Route Map, Supplemental Regulations (with Odometer Calibration Run, and Practice Stage), Service Route Instructions, Service Area locations and contact information for Emergency Services.
- 9.2. Selection of service spaces will be on a first come first serve basis during Registration except as described below.
- 9.3. There is an additional fee of \$250 per additional service space at both Whitneyville fairgrounds and Germania as defined in the Current Operations Manual article 5.4.
- 9.4. "The areas selected should be of sufficient size to accommodate the expected number of vehicles and a 20' x 60' service area for each."
- 9.5. Due to the variability of the terrain, the total square footage needed may be calculated. The basic service space consists of 1200 square feet.
- 9.6. Teams with oversize service rigs need to pre-register with the Competitor Registrar so that we can accommodate the need for increased space.
- 9.7. A footprint of your service vehicle is required due to the expanding space needs at Germania.
- 9.8. Tractor Trailers to be used at Germania service need to be aware of the very steep incline and gravel road leading to the service area. If there is any significant rain whatsoever, the rigs will not be able to get up the road to the service area. Each team must be prepared to have alternate service vehicles in case of rain.
- 9.9. There is a limit of 2 service vehicles per competing vehicle. Each service vehicle and its personnel must be registered. Proof of Insurance (declarations page) for all service vehicles is required at Registration. If the driver of the service vehicle is not the owner, a letter of permission to use the vehicle is also required.
- 9.10. A service vehicle that is servicing more than one team counts as one of the two allowed service vehicles for each team it is servicing. For example: If car 72 and 472 share a service vehicle, the number of vehicles for the combined services is 3. This will be monitored by the numbers issued for ID at Service

2011 STPR[®] SUPPLEMENTAL REGULATIONS

10. Crew Registration.

- 10.1. Each Service Vehicle must be identified by the number (or Numbers) of the car (or cars) that it is servicing per 2011 Performance Rally Rules 7.11.F. Numbers must be affixed to the upper center windshield so as not to obstruct the view of the driver of the vehicle.
- 10.2. Trailers (except those used as service vehicles) are not permitted in the Service Areas, except when picking up a disabled competition vehicle. Teams using their trailer as a service vehicle need to pre-register with the Competitor Registrar so that the information may be shared with the Service Coordinators. Trailers are permitted within the Wellsboro borough limits at any time. Trailers may be kept at the Tioga Fairgrounds at your own risk.
- 10.3. Service areas consist of grassy areas at the Germania service and the Fairgrounds. Please plan your equipment to do as little damage as possible to these areas.
- 10.4. Tarps or spill cloths are required for all servicing operations. There is a \$50 penalty for failure to comply.
- 10.5. There will be an official with radio communications at each Service Area. This person will be responsible for managing the area and helping crews find missing vehicles. Net Control frequencies are listed in the Route Book and Service Route Book for your convenience and monitoring. Service Crews and Rally Teams will NOT be permitted to contact Net Control directly with the exception of a true emergency.
- 10.6. Service Crews are required to notify the Service Area Coordinator when they leave a service area to retrieve a vehicle they are servicing for.
- 10.7. Motorhomes may be parked at the Tioga County Fairgrounds only if pre-arranged with the Chair. There will be a charge to help defray the cost of security at the facility. It is a violation of Borough ordinance to stay overnight in an RV within Borough limits.

11. Car Recovery/Trakker/Sweep:

- 11.1. Trakker teams follow closely behind the final competing vehicle. Their primary purpose is to discover what assistance is required by disabled vehicles/teams and to pass this information to Net Control and Sweep. They are unable to take passengers.
- 11.2. If you are disabled, and you are over maximum lateness, you will be asked to surrender your time card. Trakker is not a course-closing vehicle, and will pull over and wait if you are able to get back in the rally.
- 11.3. Closely following Trakker will be Medical and 4x4 Sweep teams who will provide medical support and/or attempt to move your disabled vehicle. If a stage will be run again you will only be moved if you are blocking the course. When the stage is closed after its final use, Sweep will attempt to move your car to the end of the stage where your service crew or a wrecker can be dispatched to meet you. Sweep may help a competitor get going if they can, but it is a course-closing vehicle for that stage and if you allow them to continue past you, you are out of the event. Specific Sweep info is included in the back of the Route book.
- 11.4. Emergency Instructions for rally teams are summarized on a sheet in the back of the Route Book for your convenience.
- 11.5. Due to contractual obligations with the Department of Conservation and Natural Resources, please call the Event Chair or Net Control with any injury requiring emergency care that occurred from competition.

2011 STPR[®] SUPPLEMENTAL REGULATIONS

12. Car In Stream Emergency (Sanctioned Exception)

- 12.1. This procedure is designed to protect the fine streams that flow throughout the forest, from any environmental harm. This rule will be strictly enforced and we greatly appreciate your assistance in preventing any environmental spills. If your car ends up in a stream, you must do the following:
- 12.2. Show the Red Cross to the next car and report to them "Car in Stream".
- 12.3. If there are no injuries tell the **next** car to proceed to the stage finish or the next radio location to report "Car in Stream" at xx.xx miles.
- 12.4. If you do have injuries that require medical attention, then the first car must remain with you as per the normal Red Cross rules.
- 12.5. The next car then will report to stage finish or the next radio location that there are both injuries and "Car in Stream".

13. Results:

- 13.1. Informational scores will be posted at The Fairgrounds Friday evening, The Green and at the Germania Service Area pavilion during the event Saturday.
- 13.2. Provisional results will be posted at the After Rally Party at the Fairgrounds ASAP after the Rally is complete.

14. Prizes

- 14.1. At a minimum, trophies will be awarded to the first place car in each class as well as the First Overall four-wheel drive vehicle and the First Overall two-wheel drive vehicle.
- 14.2. Trophies will not be mailed to those competitors who cannot pick them up at the awards ceremony. If you cannot stay for the awards banquet, please make arrangements to have your trophy picked up.
- 14.3. Cash awards **may** be awarded if possible. Checks will be mailed after June 30th.
- 14.4. JOHN WOOLF/GRANT WHITTAKER Sportsmanship Award honors the memory of these special friends of the STPR[®], an award for Outstanding Sportsmanship will be presented after the rally. This award is not given every year. A person or Team may be nominated by all participants in the rally. A form has been included in competitor and service route books to nominate your choice. Please give this Award your special consideration, and submit to an Organizer by the time the provisional scores are posted.

15. Final Checks and Protests:

- 15.1. All finishing vehicles are required to remain in the Impound area until released by the Event Steward or his designee, or referred for additional inspection as directed.
- 15.2. Selected vehicles may be subject to tear down at a time and place to be announced.
- 15.3. Inquiry forms are in the Route Book, and will be available at the Rally America scoring truck. All inquiries will be investigated, and their disposition posted.
- 15.4. Claim forms are available from the Rally America Stewards or the Rally America coach.
- 15.5. Selected vehicles may be subject to a further teardown at a time and place to be announced.

2011 STPR[®] SUPPLEMENTAL REGULATIONS

16. Sanctioned Exceptions:

- 16.1. There is a Mandatory Competitors meeting with the event stewards at 1:00 p.m. at the Green.
(See schedule)
- 16.2. Car in Stream –(See section 12)
- 16.3. If you do not finish the Super Special Stages you will be scored with a time 1 minute slower than the time of the slowest car that completes the stage (Sanctioned exception to Article 8 of the Rally America Performance Rally Rules)
- 16.4. Stage 13 is longer than 15 miles (16.3 estimated lengths).

Please contact the organizing chair or the Competitor Liaison with any questions, comments or concerns. Your comments are one of the main mechanisms that we have to continue to try and improve the event!

2011 STPR[®] SUPPLEMENTAL REGULATIONS

Appendix

1. MAPS:

a. Tioga County Fairgrounds



2011 STPR[®] SUPPLEMENTAL REGULATIONS

b. Parc Expose at the Green:

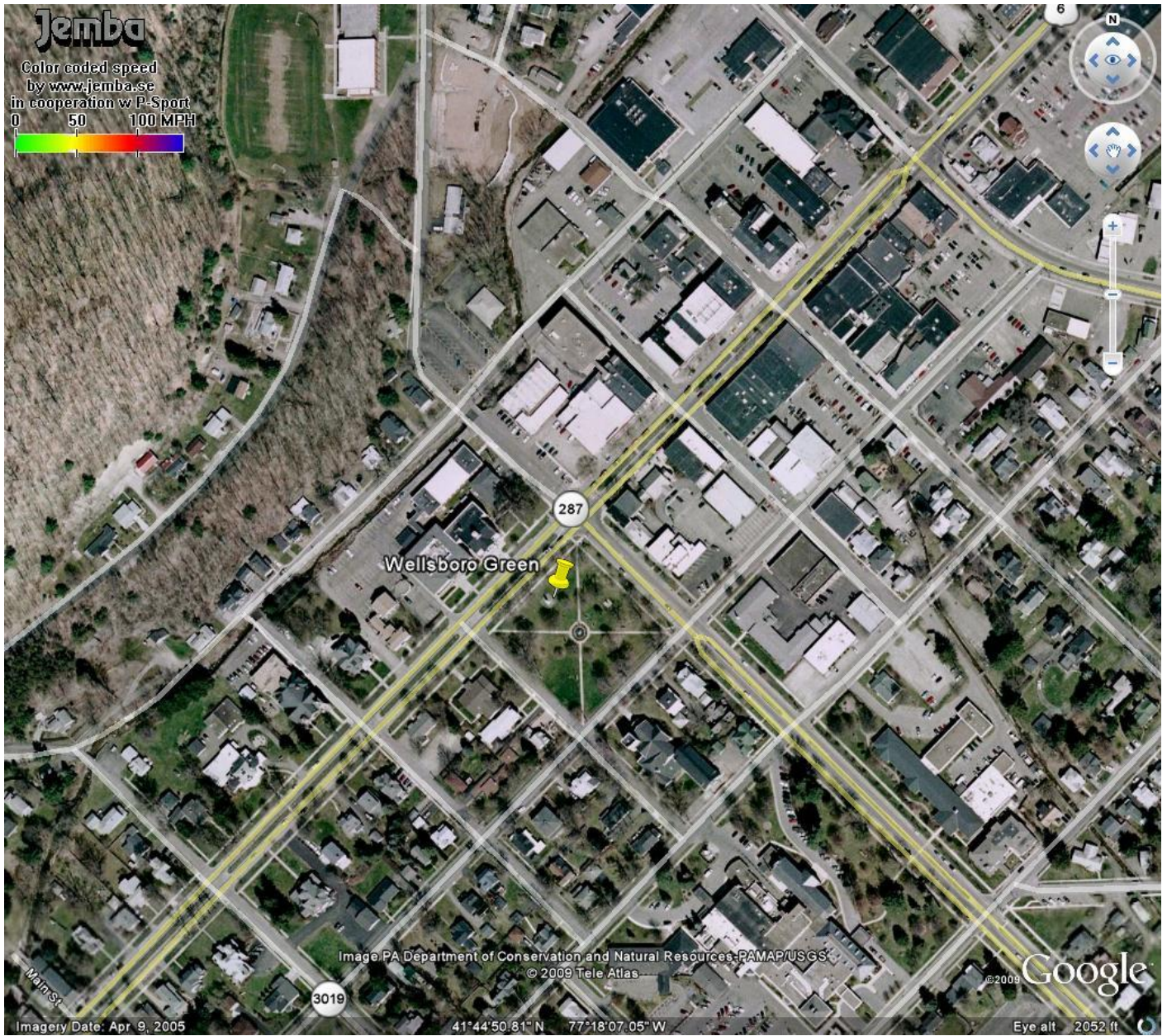

2011 STPR[®] SUPPLEMENTAL REGULATIONS

c. Germania Service Area:

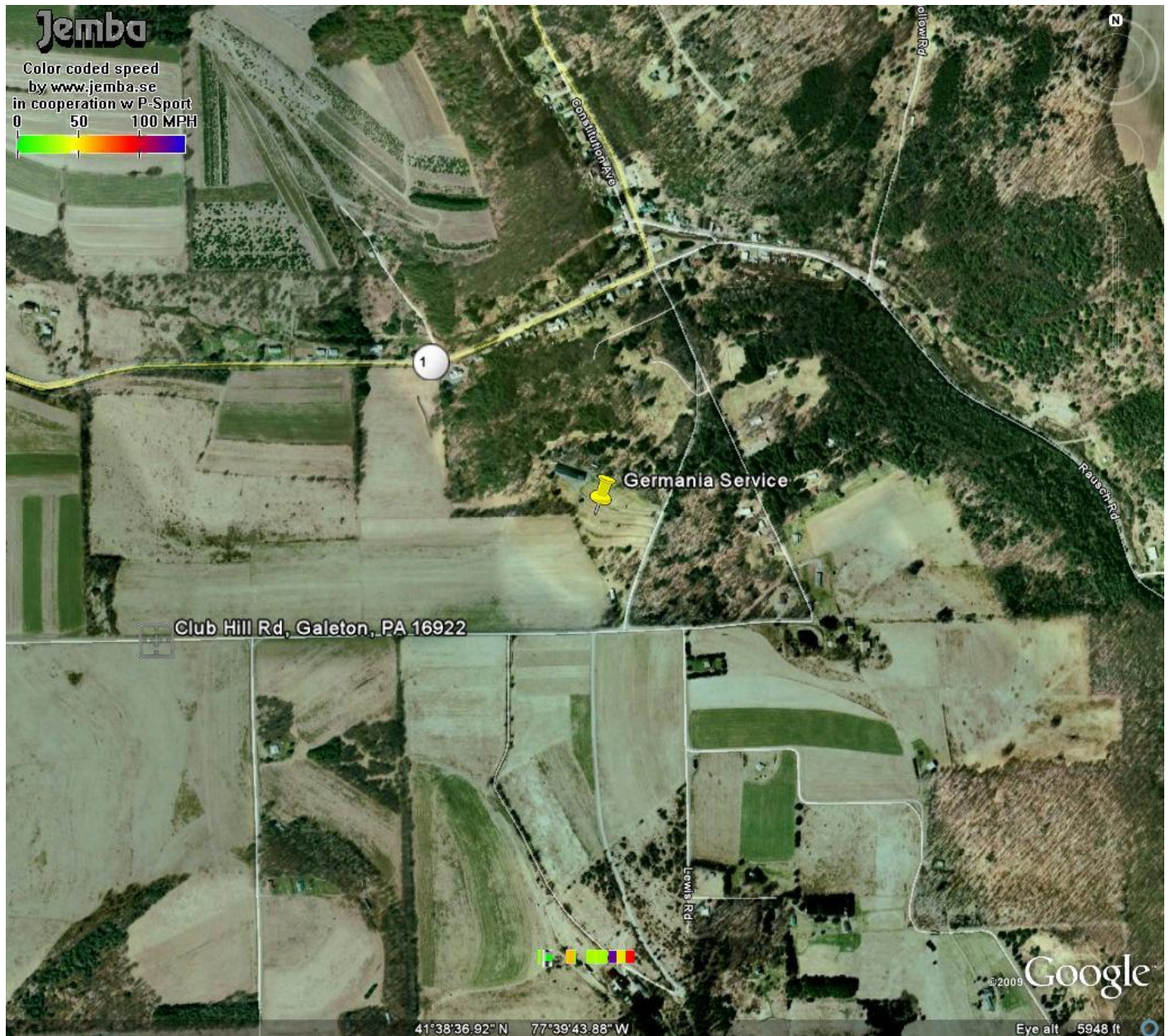

2. Important Phone Numbers

- a. Meredith Croucher - Event Chair- 585-704-5354
- b. Net Control – TBA
- c. Tech – TBA

2011 STPR[®] SUPPLEMENTAL REGULATIONS



Fuel Pre-Order Form



Rally America



Rally America

—Important Please Read—

—Important Please Read—

Please print and use this form to pre-order your racing fuel for each event. Please circle the appropriate event below and use only one form per event. Orders must be placed and prepaid 10 days in advance of the race date. All fuel orders must be received by the appropriate VP Racing Fuels office by the order cut-off date. VP will not guarantee the delivery of any order received after the order cut-off date. No refunds once your orders have been placed.

Race	Race Date	Location	VP Office	VP Phone #	VP Fax #	Order Cut-off
Sno Drift Rally	Jan. 28-29	Atlanta, MI	VP Midwest	812.466.1175	812.466.1675	Jan. 17
Rally in 100 Acre Wood	Feb. 25-26	Salem, MO	VP Midwest	812.466.1175	812.466.1675	Feb. 23 (noon)
Olympus Rally	Apr. 30-May 1	Ocean Shores, WA	VP West	951.696.5100	951.696.5577	Apr. 18
Oregon Trail Rally	May 13-15	Portland, OR	VP West	951.696.5100	951.696.5577	May 2
Susquehannock Trail Rally	Jun. 3-4	Wellsboro, PA	VP East	302.368.1500	302.368.1869	May 23
New England Forest Rally	Jul. 15-16	Newry, ME	VP East	302.368.1500	302.368.1869	Jul. 1

Fuel Order					
Fuel	Price/Gallon	Container Size			
		54g	30g	15g	5g
Rally Max	\$12.00*				
MS109e	\$9.50*				
VP100	\$8.50*				

*Price does not include drum deposit or pail cost.

Order Form	
Race Team Name	
Contact	
Phone Number	Alt. Phone
email	

Credit Card Authorization		
Card Name		
Address		
City	State	Zip
Phone Number		
Card Number		
Exp. Date	Security Code	
By signing below I hereby authorize VP Racing Fuels, Inc. to apply charges to my credit card for the order I have placed.		
Signature		

Please fill out the order form completely. Missing or incomplete information may delay your order. Please make sure to sign the credit card authorization to complete your credit card transaction. Fax the completed order form to the office designated for the race event. This form must be completed for each race.

Check us out on the web at
www.vpracingfuels.com

Rev. 2/18/11